AVRIL HALL
KITCHEN CLUB

Z OOC

MARCH 2019

MEGAN RAIN
ADRIANNA CHECHIK

WITH
CASSIDY &
HILLARY SCOTT
& RILEY SHY
LEIGH RAVEN &
NIKKI HEARTS
AND MORE

DO IT ONCE AGAIN !

CONTENTS

LEIGH RAVEN & NIKKI HEARTS
Two lithe libertines find lust in each other

AVRIL HALL
Sexy newbie makes the kitchen sizzle

INTIMATE THOUGHTS
My woman's fantasy cums true

MEGAN RAIN & ADRIANNA CHECHIK
These two will make your head spin

NESTY
Cute blonde love her a big cock

WHO WROTE THIS STUFF?
You didn't say it was true!

SIMONE
Needs nude photos for her resume

CASSIDY & HILLARY SCOTT & RILEY SHY *Hot club threeway*

ZOOC

LEIGH & NIKKI

We've each quit looking for that perfect man because we know he just doesn't exist. Open doors? Bring you roses? Make dinner? If there's anyone out there like that then please let us know. In the meantime, there is solace in each other's arms. And we have love and romance, and we have a whole lot of fun, too.

Always

HOLLYWOOD
NUDE
GIRLS
GIRLS

West
BABY

Engaged by Death

MUST BE 18 TO CALL
800-587-5223
Cum, lick my finger

PUSSY LOVIN' SLUTS ARE...
...WAITING FOR U TO CALL!
$0.99-$2.99 per/min. Premium and access fees may apply. Adults 18+.
WE ACCEPT
CALL NOW!
1-800-LESBIANS
B023

TIGHT TEEN PUSSY!*
ONLY
65¢
PER MIN
VERY TIGHT, VERY PRIVATE
1-ON-1
ONLY .95¢ PER MIN
LIVE CUM SUCKING GROUP ACTION
ONLY .65¢ PER MIN
1-800-669-0000
+SMALL $2.95 CONNECT FEE / ADULT 18+ ONLY / CREDIT CARD *ALL GIRLS ARE 18 YRS OF AGE
A013

PRETTY GIRLS, FILTHY MOUTHS!
ONLY
LIVE! ONE-ON-ONE
89¢
PER MIN
1-800-TO-WHORE
8 6 9 4 6 7 3
*At least 18 yrs of age. Credit card/adults 18+ only
A031

adults 18+ only
1-800 TO-WHORE
8 6 9 4 6 7 3
ONLY
89¢
PER MIN
B042
Credit card
WE ACCEPT

HOT WET XXX SEX!
ONLY
LIVE ONE-ON-ONE
89¢
PER MIN
1-800-TO-WHORE
8 6 9 4 6 7 3
*At least 18 yrs of age. Credit card/adults 18+ only
A024

HORNY NYMPHO SLUTS!
ONLY
65¢
PER MIN
LIVE, NASTY, 1-ON-1
ONLY .95¢ PER MIN
1-800-669-1111
+ SMALL $2.95 CONNECT FEE / ADULT 18+ ONLY / CREDIT CARD
A025

HOLLYWOOD

Pantry

AVRIL

I've had all my sexual fantasies cum true – except one. I'd like to be the first woman to have sex on the moon. Imagine no atmosphere. You'd have to fuck with your flight suit on. I'd have special ones made so you can get action through special holes in the suit so you can actually be on the moon's surface when you do the deed. That seems more exciting than just fucking in the lunar capsule.

1-800 WET-WIFE
9 3 8 9 4 3 3
FUCK ME BABY!
You Know You Want To...
$4.99 per/min. Premium and access fees may apply. Adults 18+.
VISA
DISCOVER
WE ACCEPT
B051

1-800 TO-WHORE
8 6 9 4 6 7 3
Call me baby!
oxox
I'm waiting!
Girl depicted at least 18 yrs of age. Must be over 18 to call. Major Credit Cards accepted.
ONLY
89¢
PER MIN!
VISA
DISCOVER
WE ACCEPT
B029H

HORNY NYMPHO SLUTS!
ONLY
65¢
PER MIN
LIVE, NASTY,
1-ON-1
ONLY .95¢
PER MIN
1-800-669-0000
+ SMALL $2.95 CONNECT FEE /
ADULTS 18+ ONLY / CREDIT CARD
WE ACCEPT
B075

CUM FUCK A TEEN WHORE!*
ONLY
89¢
PER MIN
LIVE!
1 on 1
1-800-TO-WHORE
8 6 9 4 6 7 3
*At least 18 yrs of age.
Credit card/adults 18+ only.
WE ACCEPT
B067

MUST BE 18 TO CALL

800-761-2742

Push it in harder

1-800
SUCK
7 8 2 5
DICK
3 4 2
your cock makes my mouth water!
$0.99-$2.99 per/min. Premium and access fees may apply. Adults 18+.
call me! xoxo
VISA
MasterCard
AMERICAN EXPRESS
DISCOVER
SPECTRUM
WE ACCEPT
B031

1-800-TO-WHORE
8 6 9 4 6 7 3
u make me so wet!
ONLY
89¢
PER MIN
B045
Credit card / adults 18+ only
VISA
DISCOVER
WE ACCEPT

HOT & DRIPPING WET!
ONLY
LIVE! 1 on 1
89¢
PER MIN
1-800-TO-WHORE
8 6 9 4 6 7 3
*Sml $3.89 connect fee. Credit card or check by phone. Adults 18+ only.
WE ACCEPT
SPECTRUM
B066

YOUNG & HORNY SLUTS!
ONLY
65¢ PER MIN
LIVE, NASTY,
1-ON-1
ONLY .95¢ PER MIN
LIVE CUM SUCKING GROUP ACTION
ONLY .65¢ PER MIN
1-800-669-0000
+ SMALL $2.95 CONNECT FEE / ADULTS 18+ ONLY / CREDIT CARD
WE ACCEPT
SPECTRUM
B072

DIRTY, NASTY XXX SEX!
ONLY
LIVE!
ONE-ON-ONE
89¢
PER MIN
1-800-TO-WHORE
8 6 9 4 6 7 3
*At least 18 yrs of age. Credit card/adults 18+ only.
WE ACCEPT
SPECTRUM
B064

CUM SUCKING SLUTS!
ONLY
65¢ PER MIN
LIVE, NASTY,
1-ON-1
ONLY .95¢ PER MIN
LIVE CUM SUCKING GROUP ACTION!
ONLY .65¢ PER MIN
1-800-669-0000
+ SMALL $2.95 CONNECT FEE / ADULTS 18+ ONLY / CREDIT CARD
WE ACCEPT
SPECTRUM
B073

B04-BLAIR

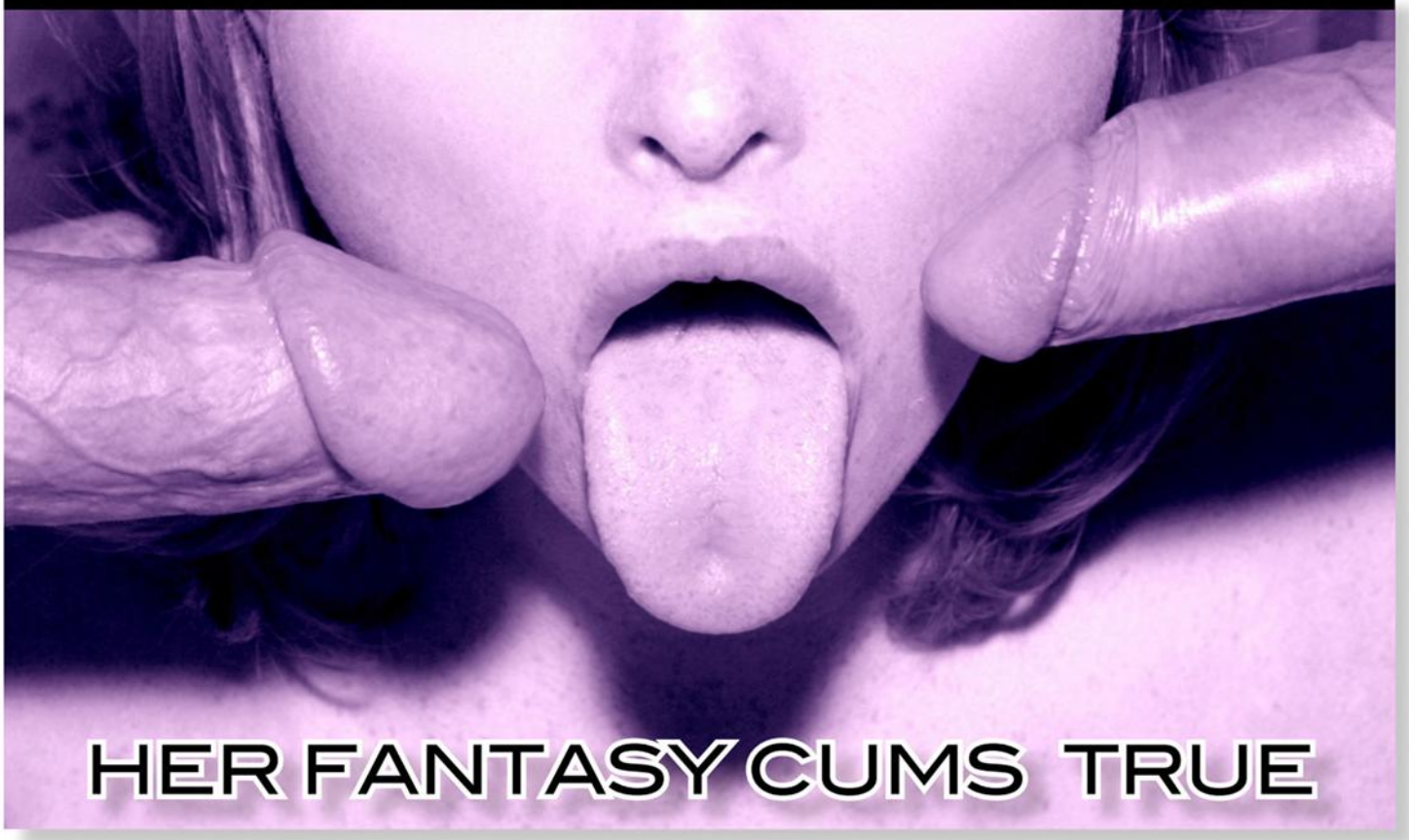

HER FANTASY CUMS TRUE

I watched Nina slip into a soft pink teddy she had just bought for our weekend adventure. It had lace layered over the bra area that continued down to the crotch where the back panel met in the middle of her cleanly shaven mound where it snapped closed.

She knew how much I loved to finger her pussy just before going down on her and pulling them open with my teeth. The pink material made her tan look darker and her blue eyes were made even bluer by it. She turned her back to me and reached down to slowly snap the teddy shut. When she was finished, she leaned down to retrieve the wet towel she had dropped after her bath, pausing for effect giving me a little show. The cloth rode high up on her hips and slid between her butt cheeks. She stood up, pulling the flimsy material out of her crack, catching my eyes in the mirror. I smiled back at her and she smiled, brushing past me just hard enough to make me shudder with expectation.

I followed her like a panting puppy to the kitchen. I sat at the counter and I watched her open the refrigerator door and bend down to get a plate of fruit. I just sat there enjoying the moment, sipping wine. I poured her a glass. I reached over and kissed her first with a peck and then she opened her mouth offering her tongue probing now demanding as she put her hands behind my head pulling me to her. I could feel the passion in her mouth. Then she pulls away slowly, lingering her lips on mine, asking me in a whisper if I was sure I could handle it? I reassured myself and her that I could. I asked if she was ready, too. She said she was nervous but she was ready for two or three cocks at once. She had been wanting to do this ever since I met her, and that was over fifteen years ago. With that I led her back to our living room where the sofa was awaiting us. We stood in the middle of the room and engaged ourselves a slow, deep kiss. By now it was midnight and I gently laid Nina down on the sofa and began to work my way down to the growing wet spot on her new teddy. She was laying across the sofa with her head hanging off one overstuffed arm and her legs spread wide. I slowly kissed my way up her thighs nibbling just below her swollen pussy lips, brushing her clit with my lips and then kissing down the other side. She was looking up at me, lifting her ass up off the sofa inviting me to come and open those snaps, which I, of course, will oblige.

Just then, the doorbell rang. Nina quickly got up and disappeared back into the house. I collected myself and went to the door. It was Kaarl and Jason, right

on time. I didn't turn the porch light on, but rather the inside light in the foyer and opened the door. We had met several days before when Nina and I were looking for her fantasy men. Of course I had to approve also. We wanted unattached men that would have no explaining to do to their wives. I invited them in and we sat in the living room and reintroduced each other to me. They were both younger than me. Kaarl was older, probably late thirties and Jason seemed to be in his mid-thirties. We had found them through a local online swingers magazine. The two did not know each other, but on a second meeting, we all got together and shared lunch and got to know each other better. Nina approved. Now, I was a little intimidated but was warming to the idea of watching my wife get fucked by the three of us.

Nina entered the living room and all eyed focused on her. She had put on a short, matching pink see-through robe, thigh length pink stockings and six-inch heels. She walked out to the middle of the room as both guys stood to greet her. A short hug to each and Nina told them to strip. I moved a couple of the living room chairs closer together. After they undressed, Nina handed each a glass of wine. As they each thanked her, she bent over and gave each of their cocks a squeeze.

She pointed to the chairs and the guys took their seats. She came back over to me and I gave her a huge hug. With that I caressed her butt as we engaged in a long deep kiss. I made it a point to ignore the audience and was focused on pushing her to a shimmering orgasm as she anticipated the two younger cocks throbbing in expectation of what was ahead. I laid her down again on the sofa facing her next conquests. Using my teeth, I pulled the snaps of her teddy. The thin fabric sprung away revealing it's hidden treasure. Bald and shimmering in her light sweat, I plunged tongue first into her fresh wet pussy. I love eating her pussy as she is so responsive during the moment just before orgasm. She was working her top down below her boobs, nipples standing rigid. Reaching down, she runs her fingers through my hair as she lifts her butt off the sofa to meet my fingers and lapping tongue. She closed her thighs around my face rising once more thrashing in the ecstasy of having a pussy clenching orgasm.

I pulled Nina up and took off her teddy and placed one of the sofa's pillows under her, elevating her hips and pussy into a perfect position for a hard fuck. I entered her quickly and deeply knowing what she liked best. When she cums, she wants a hard fast pounding. I was ready for the job as I thrust in hard, pulling back slowly only to rush forward once again. I shoved my hard cock in one final time as she wrapped her legs around my waist digging in with her heels screaming. We closed with a passionate kiss as Kaarl and Jason looked on ready to take over. I went to the kitchen and got my glass of wine. When I returned, Nina was looking over at the two cocks standing at attention with what can only be described as hunger lust. She took control telling Jason to come over to the sofa and Kaarl to come fuck her from behind as she's fellating Jason.

I sat back and watched the scene unfold in front of me. Nina was using the arm of the sofa to lean on her forearms for balance as she tried to swallow it. Kaarl stuck his throbbing member in her pussy and was doing a slow methodical fuck holding her hips and fol-

lowing her head bobbing movements of Kaarl' cock. After a few minutes of the blow job, she pulled away from Kaarl and pushed Jason onto the sofa, never losing his cock inside her. She looked over her shoulder with a sheepish grin and offered her ass to Kaarl.

I handed him a bottle of lube and he doused his cock and her ass crack with it. Jason did not complain as he now took one nipple in his mouth and the other in his right hand. Kaarl rubbed the lube into her crack and inserted a finger then two into her anus to be sure she was ready. Kaarl bent his knees and lowered himself so his cock was at the right height. Slowly he entered her ass as she clutched Jason harder. Pushing himself all the way in Kaarl hesitated for a moment so she could relax her sphincter. When the time was right, he began to thrust his eight inches in and out of her butt. The two men fell into an in-and-out rhythm as Nina took the full force of the double cocks.

I decided now was the time to fill all her holes. I walk over behind the sofa and climb up on the backrest. Jason slouches to one side and I sit on it and open my legs, straddling over Jason and offering my cock to Nina. She reaches out and grabs my cock, stroking it feverishly as the two studs continue pounding her. She leans a little more forward and takes my hard on into her mouth. She doesn't have to work her mouth up and down on it. The rhythm of the dp is doing all the work, pushing her forward and back. By now Nina was in ecstasy. Her body was tense and filled with three hard cocks.

Then, as if on cue, Jason came first; Kaarl pounded her ass and filled it with his cum as I climaxed a huge load into her mouth. Nina came just as I did and in screaming out her orgasm, my splooge spilled out of her mouth and onto Jason's chest. We three melded together at maximum penetration holding on for the last wave of orgasm as Nina tightened her sex muscles squeezing the semen out of every hole.

We stayed there for a moment, a collapsed mass of sweating burning flesh, slumped on the sofa and floor. With careful ease, we disengaged from her holes. Kaarl first from the back, then me climbing off the sofa and finally Nina stood up getting off of Jason. Nina put her hands over her pussy and ass to keep the semen from running out. She smiled and tip-toed out of the room to clean herself up. I excused myself for a moment and returned with warm hand towels and offered them to the two men and they wiped themselves off.

Nina came back out for a moment, peeked her head into the living room and thanked everyone for a wonderful time. Kaarl and Jason thanked her in return and got dressed. They asked to sit for a moment to have a glass of water. We talked about the last couple hours for several minutes and then they got up to go. Out the door and into the mist of the night. With them now gone, I locked the door and turned out the lights. I headed back into the dark house, back to the bedroom and into the waiting arms of my beautiful, sexy, and yes, still horny wife.

1-800
FUCK
TEEN
3 8 2 5
8 3 3 6
Slip It In
Mister!
PRICES RANGE FROM $1.99 – $5.99 PER MINUTE, SURCHARGES MAY APPLY. MUST BE 18+ AND HAVE A VISA, MASTERCARD, AMERICAN EXPRESS, DISCOVER OR SPECTRUM CARD.
WE ACCEPT
HD VOICE

ONLY
89¢
PER MIN
1-800
TO-WHORE
8 6 9 4 6 7 3
B044
I WANNA RIDE IT!
You must be 18+ and have a Visa, Mastercard, American Express, Discover or Spectrum card.
WE ACCEPT

1-800
WET
TSTV
9 3 8
8 7 8 8
PRICES RANGE FROM $1.99-$5.99 PER MINUTE, ALL CREDIT / DEBIT CARDS ACCEPTED OR CHECK BY PHONE. ALL MODELS 18+.
GET YOUR ASS POUNDED BY A KINKY TGIRL!
WE ACCEPT
B048

In the arms of a woman there is love. There is warmth and there is an understanding of what the pussy needs. It needs to be rubbed and licked and warmly attended to. Not just blasted in and out by some rogue cock. No – there is a softness that makes us purr when treated properly. But a hard cock is a good thing, too!

MEGAN & ADRIANNA

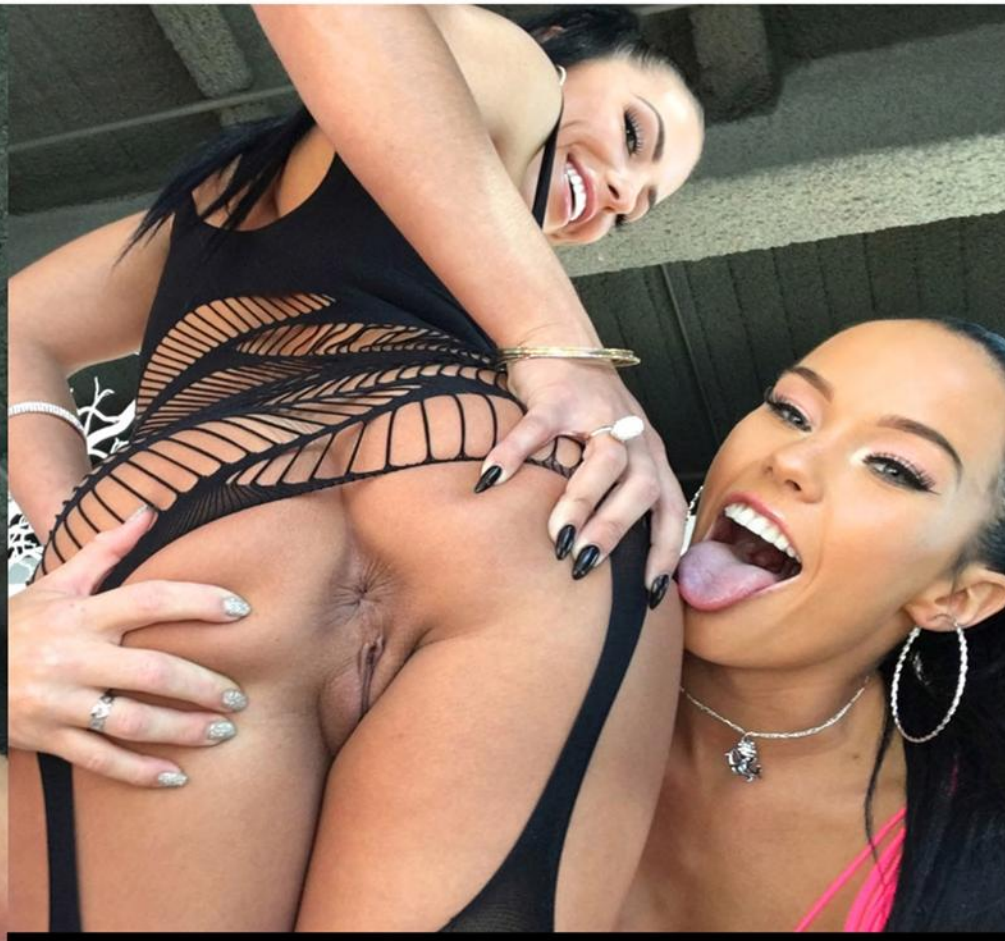

MUST BE 18 TO CALL
800-853-8264
Two much for one man to handle

1-800 ANAL SEX
2 6 2 5
7 3 9
1-800-262-5739
CALLING ALL ASS-MEN!
I NEED TO FUCK!
WE ACCEPT
$0.99-$2.99 per/min. Premium and access fees may apply. You must be 18+ And have a Visa, Mastercard, American Express, Discover or Spectrum card.
B006

TIGHT TEEN PUSSY!*
ONLY
65¢ PER MIN
VERY TIGHT, VERY PRIVATE
1-ON-1
ONLY .95¢ PER MIN
LIVE CUM SUCKING GROUP ACTION
ONLY .65¢ PER MIN
1-800-669-0000
+SMALL $2.95 CONNECT FEE / ADULT 18+ ONLY / CREDIT CARD *ALL GIRLS ARE 18 YRS OF AGE
A013

ONLY
89¢ PER MIN
SUCK IT!
LICK IT!
FUCK IT!
1-800 TO-WHORE
8 6 9 4 6 7 3
Wet as fuck for you Daddy, call me!!
WE ACCEPT
B043
*At least 18 yrs of age. Credit card / adults 18+ only

CUM FUCK A TEEN WHORE!*
ONLY
LIVE! 1 on 1
89¢ PER MIN
1-800-TO-WHORE
8 6 9 4 6 7 3
*At least 18 yrs of age. Credit card/adults 18+ only
A032

HOT PINK & WET
ONLY
LIVE ONE-ON-ONE
89¢ PER MIN
1-800-TO-WHORE
8 6 9 4 6 7 3
Adults 18+ only
+ Small $3.89 connect fee. Credit card, Check by Phone
A012

TIGHT TEEN PUSSY!*
ONLY
65¢ PER MIN
VERY TIGHT, VERY PRIVATE
1-ON-1
ONLY .95¢ PER MIN
LIVE CUM SUCKING GROUP ACTION!
ONLY .65¢ PER MIN
1-800-669-1111
+SMALL $2.95 CONNECT FEE / ADULT 18+ ONLY / CREDIT CARD *ALL GIRLS ARE 18 YRS OF AGE
A019

WHY DONTCHA BURY YO FACE IN MY BIG...

1-800 BLACK ASS!

TIGHT, BLACK PUSSY BABY!! 1-800 DARK TWAT

$2.98 PER/MIN. PLUS A SMALL $2.98 CONNECTION FEE. YOU MUST BE 18+ AND HAVE A VISA, MASTERCARD, AMERICAN EXPRESS, DISCOVER OR SPECTRUM CARD. ← WE ACCEPT

B017

*TEENS READY TO FUCK!

ONLY 89¢ PER MIN

LIVE! 1 on 1

1-800-TO-WHORE

*At least 18 yrs of age. Credit card/adults 18+ only. WE ACCEPT → B065

HORNY NYMPHO SLUTS!

ONLY 65¢ PER MIN

LIVE, NASTY, 1-ON-1 ONLY .95¢ PER MIN

1-800-669-0000

+ SMALL $2.95 CONNECT FEE / ADULTS 18+ ONLY / CREDIT CARD WE ACCEPT → B075

CUM SUCKING SLUTS!

ONLY 65¢ PER MIN

LIVE, NASTY, 1-ON-1 ONLY .95¢ PER MIN

LIVE CUM SUCKING GROUP ACTION! ONLY .65¢ PER MIN

1-800-669-0000

+ SMALL $2.95 CONNECT FEE / ADULTS 18+ ONLY / CREDIT CARD WE ACCEPT → B073

1-800-TO-WHORE

u make me so wet!

ONLY 89¢ PER MIN

B045

Credit card / adults 18+ only ← WE ACCEPT

HOT WET XXX SEX!

ONLY 89¢ PER MIN

LIVE ONE-ON-ONE

1-800-TO-WHORE

*At least 18 yrs of age. Credit card/adults 18+ only. WE ACCEPT → B069

BLAIR-NTS-07

Adrianna Chechik
Megan Rain

NESTY

I was at the gym last weekend after a late night work out and no one in the men's locker room, I decided to shower there. After only ten minutes I heard someone walk in and he got in the shower stall across from me. There aren't any curtains between stalls, just dividing walls between showers. He noticed me and I turned my front toward him so everything was in clear view. He came over and bent me down to suck his dick. I took it all in and he came all over me. Then he left so I could finish my shower.

Call
1-800
BIG
TITS
2 4 4
8 4 8 7
$0.99-$2.99 PER/MIN. PREMIUM AND ACCESS FEES MAY APPLY. YOU MUST BE 18+ AND HAVE A VISA, MASTERCARD, AMERICAN EXPRESS, DISCOVER OR SPECTRUM CARD.
SPECTRUM
WE ACCEPT
B013

CUM SUCKING SLUTS!
ONLY
65¢ PER MIN
LIVE, NASTY, 1-ON-1
ONLY .95¢ PER MIN
LIVE CUM SUCKING GROUP ACTION
ONLY .65¢ PER MIN
1-800-669-0000
+ SMALL $2.95 CONNECT FEE / ADULTS 18+ ONLY / CREDIT CARD
WE ACCEPT
SPECTRUM
B075

ONLY
89¢ PER MIN
SUCK IT!
LICK IT!
FUCK IT!
1-800
TO-WHORE
8 6 9 4 6 7 3
Wet as fuck for you Daddy, call me!!
WE ACCEPT
SPECTRUM
B043
*At least 18 yrs of age. Credit card / adults 18+ only

TIGHT TEEN PUSSY!*
ONLY
65¢ PER MIN
VERY TIGHT, VERY PRIVATE
1-ON-1
ONLY .95¢ PER MIN
LIVE CUM SUCKING GROUP ACTION!
ONLY .65¢ PER MIN
1-800-669-1111
+SMALL $2.95 CONNECT FEE
ADULTS 18+ ONLY / CREDIT CARD
*ALL GIRLS ARE 18 YRS OF AGE
WE ACCEPT
SPECTRUM
A019

*TEENS READY TO FUCK!
ONLY
89¢ PER MIN
LIVE! 1 on 1
1-800-TO-WHORE
8 6 9 4 6 7 3
*At least 18 yrs of age. Credit card/adults 18+ only.
WE ACCEPT
SPECTRUM
B063

HOT WET XXX SEX!
ONLY
89¢ PER MIN
LIVE ONE-ON-ONE
1-800-TO-WHORE
8 6 9 4 6 7 3
*At least 18 yrs of age. Credit card/adults 18+ only.
WE ACCEPT
SPECTRUM
B069

MUST BE 18 TO CALL
800-915-4674
Such a smooth pussy

Letters that should or shouldn't have been written, or at least sent to us!

ORAL RELATIONS

I'm writing to tell you that there just aren't enough stories or letter about cunnilingus. Not just as a sex act but as a show of love between a man and his woman. So my story flows like this: Last night was our usual night of romance, baths and bed. My wife likes to prepare in advance of our oral lovemaking by bathing with scented oils and shaving and shaving her pussy real smooth.

I shower too, and soon we're in bed together and hugging. Our naked bodies relish in the feeling of skin on skin and our hands roam all over each other's bodies. But that doesn't last long. I work my way down her body, stopping momentarily at her boobs to lick and play with them. Soon, I'm down there where I began slowly licking her clit and sucking her labia and eventually starting tickling her holes and gently rubbing the spot between her pussy and asshole. She reaches a point where she had to have me stop or she would cum – too soon. I stopped and just in time. As I was sucking her clit, she moaned and said she didn't want to come yet. But all of a sudden she clenched up and attempted to close her legs.

A moment later, I was back between her legs, but this time she tasted slightly different. I really thought nothing of it and carried on licking her pussy and licking down to her asshole and tickling it with my tongue. Then again it happened so I had to immediately stop licking because she was about to cum. When I went back to it, she tasted that little bit off, just as before.

Finally, I let her have her full orgasm and it was a big one. She's had big climaxes before, so I felt flattered I could bring to one again. After she was done cumming, I came up and started kissing her and I rubbed my dick on the opening of her pussy, and before I knew it, my cock was sliding into her wet pussy and I climaxed inside her. I fell back and we laid together, breathing hard and looking at the ceiling. Then she said something interesting. She told me that she squirted. I didn't know what to say. This was the first time she said anything like this. Then she added that she did it twice. The first time a little less than the second. So that's why she wanted me to stop licking her. She was squirting. That's why she tasted a little different.

SHE'S HAD BIG CLIMAXES BEFORE, SO I FELT FLATTERED I COULD BRING HER TO ONE AGAIN.

We laughed a little and I told her I thought it was great. That she shouldn't hold back if she's going to do it again. Then we discussed how it came about and she said she couldn't tell. Only that when I was licking her and I had a finger in her pussy, she felt it about to happen. I told her that we needed to try it again and find out how it happened, and if we did it, she should let it go. Just let me know in time to get my face out of the way. I managed to do things correctly and she squirted. I tried like hell to remember what I did.

– Alex, Santa Ana

1-800 SHE MALE

7 4 3 6 2 5 3

CUM ON, BIG BOY...SATISFY UR CURIOSITY WITH A SMOKIN' HOT SHEMALE!

CALL NOW!

WE ACCEPT → SPECTRUM VISA MasterCard AMERICAN EXPRESS DISCOVER

B012

CUM SUCKING SLUTS!

ONLY 65¢ PER MIN

LIVE, NASTY, 1-ON-1 ONLY .95¢ PER MIN

LIVE CUM SUCKING GROUP ACTION ONLY .65¢ PER MIN

1-800-669-0000

+ SMALL $2.95 CONNECT FEE / ADULTS 18+ ONLY / CREDIT CARD

WE ACCEPT → SPECTRUM

B075

HOT WET XXX SEX!

ONLY 89¢ PER MIN

LIVE ONE-ON-ONE

1-800-TO-WHORE

8 6 9 4 6 7 3

*At least 18 yrs of age. Credit card/adults 18+ only.

WE ACCEPT → SPECTRUM

B069

TIGHT TEEN PUSSY!*

ONLY 65¢ PER MIN

VERY TIGHT, VERY PRIVATE 1-ON-1 ONLY .95¢ PER MIN

LIVE CUM SUCKING GROUP ACTION! ONLY .65¢ PER MIN

1-800-669-0000

+ SMALL $2.95 CONNECT FEE / ADULTS 18+ ONLY / CREDIT CARD

WE ACCEPT → SPECTRUM

B074

YOU'LL CUM SO HARD, DADDY!!*

ONLY 89¢ PER MIN

1-800-TO-WHORE

8 6 9 4 6 7 3

*At least 18 yrs of age. Credit card / adults 18+ only WE ACCEPT → SPECTRUM

B046

DRIPPING WET CUNTS

89¢ per min.

1-800- LIVE 1-ON-1

800-FUCK

3 8 2 5

www.89centgirls.com

+ a $3.89 connect fee. Credit card, Check by Phone. Adults 18+ only

BLAIR-NTS-09

GOTTA HAVE IT

I met up with this woman while on a business trip to Houston; a woman that I've known for about two years; apparently with an overwhelming oral fixation I've come to learn. After reacquainting ourselves over a few drinks and some dirty dancing, we were almost humping each other on the dance floor. I know she could feel just how hard I was through my pants. Soon she was getting even more friendly and she whispered she had forgotten something up in her hotel room and without a pause she grabbed my hand pulling me off the dance floor and out of the club.

After a quick elevator ride, we're in her hotel room, ripping each other's clothes down to the floor. I devoured every inch of her body. Her large boobs were firm and her nipples stood out begging to be sucked. When I got to her wet pussy, she began to grind on my face and got even more soaked. It wasn't long before I slid my hard cock smoothly and slowly all the way into her soaking wet pussy for a few long strokes. My mouth and face were already covered with her sweet nectar as we kissed and she licked my face clean. Now my cock and balls were dripping wet with her nectar, too.

She wrapped her arms around me and rolled us both over so that she was on top. She rotated her body to get into a sixty-nine position and I immediately ate her wet pussy while I caressed her beautiful ass and breasts. She proceeded to slowly tease and torture my cock and balls with her mouth, tongue, teeth and hands, all the while telling me not to swallow her juices till she told me to. She teased me till I thought I couldn't hold off any longer. Then she would stop, letting me simmer, then start again, and again nibbling with her teeth with just the right sharpness and pressure to pleasure me but not enough to make me cum.

Meanwhile, I'm devouring her vibrating pussy with my tongue and lips, trying to tease her as much as she was teasing me. Then she decided that she was ready. She seemed to know exactly when we would both explode. When we did, she took all my cum into her mouth as she squirted into mine, and all over my face. We continued to suck until both of us were completely empty. Then she spun around, her lips and chin wet with my cum; my mouth full and whole face covered in her musky sweet pussy juice. At the same time she wrapped her very wet upper thighs and pussy around my softening cock.

I KNOW SHE COULD FEEL HOW HARD I WAS THRU MY PANTS

Apparently, not liking that, she reached down to my cock and started rubbing it again. I got very quickly hard as a rock again as I slipped easily into her hot soaking pussy. She pounded herself up and down on my hard cock and back and forth for a while until we both came again. I came in her mouth three more times that night as she did in mine. The last time, I didn't think I had anything left until, she started sucking so very softly until she felt my cock start to stir even more. She rolled us over so my butt was in the air and I could fuck her loving mouth while eating her gushing pussy.

She slipped my now rock hard wet cock between her breasts and I fucked the wet space between them. I slid my cock and balls up to her face and she sucked on my balls and licked and gently nipped the area between my balls and asshole. Suddenly, and I don't know where she got it from, she stuck a well-lubed dildo in my ass and massaged my prostate with it as she pushed my cock back into her mouth as she sucked me off.

After that, I shot my longest and hardest jizz of the night. We spasmed together for a long five minutes. It was the dirtiest, wettest, messiest sex I've ever had. I haven't been able to get this experience out of my head and get the biggest hard on just at the thought of how incredible the sex was with her. We spent a few more days in and around the bed until the 'business trip' was over. When I returned home, I had to spend a couple days in house rest, that's how much she wore me out. Next day at the office, I received a call from her saying she had to be in Houston again in three months. I told her I did too.

– Booker, NJ

WE ACCEPT
VISA
MasterCard
AMERICAN EXPRESS
DISCOVER
WANNA PIC? ;)
TELL ME HOW U LIKE IT, BABY!
GIMME THAT D, MISTER!
1-800
GET-TEEN!
4 3 8 8 3 3 6
B025

1-800
TO-WHORE
8 6 9 4 6 7 3
Call me baby!
oxox
I'm waiting!
ONLY
89¢
PER MIN!
Girl depicted at least 18 yrs of age. Must be over 18 to call. Major Credit Cards accepted.
VISA
MasterCard
AMERICAN EXPRESS
DISCOVER
SPECTRUM
← WE ACCEPT
B024H

SPREAD
THESE
CHEEKS!
LIVE!
1 ON 1
1-800
BUTT
SEX
2 8 8 8
7 3 9
B018
$4.99 per min. Premium and access fees may apply. You must be 18+ and have a Visa, Mastercard, American Express, Discover or Spectrum card.

GOING UP, GOING DOWN

We're newlyweds with problems already. My wife's twenty and I'm almost thirty. Before getting married we knew each other for only six months and didn't have much sex since we decided to get married early on and there would be plenty of time for it. What sex we did have was what could be called heavy petting and we had intercourse a couple times, too. But now it's six months into marriage and not once has she given me oral sex. Believe it or not we've shared all sorts of experiences together and have had sex in several interesting places and I've never complained. In fact it's been great – except for one thing...

All the times we've had sex together, not once has she been willing to go down on me. None of my past lovers has hesitated. It was just a normal part of our sex lives. And what's stranger is that she likes me going down on her. I've tried to discuss it with her, but she's unwilling and puts me off every time. In order not to frustrate myself even more, I let it go and we move on; until our next lovemaking session and I have to go through this again. I try to keep the sex fun and interesting, but for me, having her lips and mouth around my cock is just something I've got to have. I believe it's something every man wants to have, and even expects to have. For us men, that doesn't seem unreasonable. What's strange is that she likes giving hand jobs and will tease me with her hand on my crotch just about anywhere we go. But...

Since I've known her, I've never asked her to do anything abnormal, sexually, but a short BJ here or there would be nice. I don't ask her to swallow, or to spray on her face or body, and I don't push her head down to my crotch. Just a little licking and sucking would work fine for me. I've read some articles in books and on the web about it but I don't feel any of it has helped. She will not see a therapist with me, or even alone. She has no moral or religious grounds not to do it. She just doesn't like doing it. Period. Basically, she does not see it as a problem. I do love her and I don't know if it's a deal breaker but if something doesn't happen soon...

B019
THE ONE AND ONLY!
1-800 JACK OFF
5 2 2 5
6 3 3
LIVE SEX 24 HOURS
JUICY + READY!
FOR A WALK ON THE WILD SIDE...
1-888-JACK-OFF
5 2 2 5 6 3 3
Most major credit cards accepted & Check by Phone,
$1.98 to $3.98 per/min. plus a small $2.98 connection fee.
VISA MasterCard AMERICAN EXPRESS DISCOVER SPECTRUM ←WE ACCEPT

adults 18+ only
1-800 TO-WHORE
8 6 9 4 6 7 3
ONLY 89¢ PER MIN
B042
Credit card VISA MasterCard AMERICAN EXPRESS DISCOVER SPECTRUM ←WE ACCEPT

TIGHT TEEN PUSSY!*
ONLY 65¢ PER MIN
VERY TIGHT, VERY PRIVATE
1-ON-1
ONLY .95¢ PER MIN
LIVE CUM SUCKING GROUP ACTION
ONLY .65¢ PER MIN
1-800-669-0000
*At least 18 yrs of age.
Credit card/adults 18+ only.
WE ACCEPT → SPECTRUM
B071

CUM FUCK A TEEN WHORE!*
ONLY 89¢ PER MIN
LIVE! 1 on 1
1-800-TO-WHORE
8 6 9 4 6 7 3
*At least 18 yrs of age.
Credit card/adults 18+ only.
WE ACCEPT → SPECTRUM
B067

HORNY NYMPHO SLUTS!
ONLY 65¢ PER MIN
LIVE, NASTY, 1-ON-1
ONLY .95¢ PER MIN
1-800-669-0000
+ SMALL $2.95 CONNECT FEE // ADULTS 18+ ONLY / CREDIT CARD
WE ACCEPT → SPECTRUM
B075

DRIPPING WET CUNTS
89¢ per min.
1-800-
LIVE 1-ON-1
800-FUCK
3 8 2 5
www.89centgirls.com
+ a $3.89 connect fee. Credit card, Check by Phone. Adults 18+ only

HORNY NYMPHO SLUTS!
ONLY 65¢ PER MIN
LIVE, NASTY, 1-ON-1 ONLY .95¢ PER MIN
1-800-669-0000
+ SMALL $2.95 CONNECT FEE / ADULTS 18+ ONLY / CREDIT CARD
WE ACCEPT
B075

YOU'LL CUM SO HARD, DADDY!!*
ONLY 89¢ PER MIN
1-800-TO-WHORE
8 6 9 4 6 7 3
*At least 18 yrs of age. Credit card / adults 18+ only WE ACCEPT
B046

HOT & DRIPPING WET!
ONLY 89¢ PER MIN
LIVE! 1 on 1
1-800-TO-WHORE
8 6 9 4 6 7 3
*Sml $3.89 connect fee. Credit card or check by phone. Adults 18+ only.
WE ACCEPT
B066

CUM SUCKING SLUTS!
ONLY 65¢ PER MIN
LIVE, NASTY, 1-ON-1 ONLY .95¢ PER MIN
LIVE CUM SUCKING GROUP ACTION! ONLY .65¢ PER MIN
1-800-669-0000
+ SMALL $2.95 CONNECT FEE / ADULTS 18+ ONLY / CREDIT CARD
WE ACCEPT
B073

KINKY BLOWJOBS
LIVE 1-on-1 IS ONLY 89¢ PER MIN
1-866-666-TSTS
8 7 8 7
Credit card / Adults 18+ only plus small $3.89 connect fee

TIGHT TEEN PUSSY!*
ONLY 65¢ PER MIN
VERY TIGHT, VERY PRIVATE 1-ON-1 ONLY .95¢ PER MIN
LIVE CUM SUCKING GROUP ACTION ONLY .65¢ PER MIN
1-800-669-0000
*At least 18 yrs of age. Credit card/adults 18+ only.
WE ACCEPT
B071

DRIPPING WET CUNTS
89¢ per min.
1-800- LIVE 1-ON-1
800-FUCK
3 8 2 5
www.89centgirls.com
+ a $3.89 connect fee. Credit card, Check by Phone. Adults 18+ only

BLAIR-NTS-12

SIMONE

I've been dying to have some new photos taken for my social media page and my friend has agreed to take them. After some wonderful head shots, I asked him to take some nudes of me, too. He told me the headshots were for free, but the nudes would have to be paid for. I couldn't wait to get naked!

DISCOVER YOUR NAUGHTY FANTASIES

SPICYMAGS.XYZ

SPICYMAGS.XYZ

UNLIMITED SATISFACTION
ONE LOW PRICE

MUST BE 18 TO CALL
888-393-6725
Wonder what he tastes like?

OMG, BABY!
YOU FEEL SO GOOD!
CALL NOW!
1-800-FUCKING
3 8 2 5 4 6 4
$0.99 - $2.99 per/min. Premium & access fees may apply, depending on menu selection. 18+, Adults only! Call now!
VISA
MasterCard
AMERICAN EXPRESS
DISCOVER
SPECTRUM
WE ACCEPT
B021

YOUNG & HORNY SLUTS!
ONLY
65¢ PER MIN
LIVE, NASTY, 1-ON-1
ONLY .95¢ PER MIN
LIVE CUM SUCKING GROUP ACTION
ONLY .65¢ PER MIN
1-800-669-0000
+ SMALL $2.95 CONNECT FEE / ADULTS 18+ ONLY / CREDIT CARD
WE ACCEPT
B072

TIGHT TEEN PUSSY!*
ONLY
65¢ PER MIN
VERY TIGHT, VERY PRIVATE
1-ON-1
ONLY .95¢ PER MIN
LIVE CUM SUCKING GROUP ACTION!
ONLY .65¢ PER MIN
1-800-669-1111
+SMALL $2.95 CONNECT FEE
ADULTS 18+ ONLY / CREDIT CARD
*ALL GIRLS ARE 18 YRS OF AGE
WE ACCEPT
A019

HOT & DRIPPING WET!
ONLY
89¢ PER MIN
LIVE! 1 on 1
1-800-TO-WHORE
8 6 9 4 6 7 3
*Sml $3.89 connect fee. Credit card or check by phone. Adults 18+ only.
WE ACCEPT
B066

PRETTY GIRLS, FILTHY MOUTHS!
ONLY
89¢ PER MIN
LIVE! ONE-ON-ONE
1-800-TO-WHORE
8 6 9 4 6 7 3
*At least 18 yrs of age. Credit card/adults 18+ only.
WE ACCEPT
B068

1-800-TO-WHORE
8 6 9 4 6 7 3
u make me so wet!
ONLY
89¢ PER MIN
B045
Credit card / adults 18+ only
VISA
DISCOVER
WE ACCEPT

BLAIR-NTS-13

HORNY NYMPHO SLUTS!
ONLY 65¢ PER MIN
LIVE, NASTY, 1-ON-1 ONLY .95¢ PER MIN
1-800-669-0000
+ SMALL $2.95 CONNECT FEE / ADULT 18+ ONLY / CREDIT CARD A025

HOT & DRIPPING WET!
ONLY 89¢ PER MIN
LIVE! 1 on 1
1-800-TO-WHORE
8 6 9 4 6 7 3
Adults 18+ only
+ Small $3.89 connect fee. Credit card, Check by Phone A023

TIGHT TEEN PUSSY!*
ONLY 65¢ PER MIN
VERY TIGHT, VERY PRIVATE 1-ON-1 ONLY .95¢ PER MIN
LIVE CUM SUCKING GROUP ACTION! ONLY .65¢ PER MIN
1-800-669-1111
+SMALL $2.95 CONNECT FEE / ADULT 18+ ONLY / CREDIT CARD
*ALL GIRLS ARE 18 YRS OF AGE A019

KINKY BLOWJOBS
LIVE 1-on-1 IS ONLY 89¢ PER MIN
1-866-666-TSTS
8 7 8 7
Credit card / Adults 18+ only
plus small $3.89 connect fee

Call me NOW!
YOU'LL CUM SO HARD, DADDY!!*
ONLY 89¢ PER MIN
1-800-TO-WHORE
8 6 9 4 6 7 3
*At least 18 yrs of age. Credit card / adults 18+ only WE ACCEPT →
B046

CASSIDY & RILEY & HILLARY

Hi, I'm Cassidy and I'm horny 24/7. I wake up two or three times a night just to diddle myself. When there's a man in my bed, I wake him up to do it. Of course I return the favor. But tonight, I got two of my bestest, hottest girlfriends and told them to meet me at the club. I wanted to take some selfies and lick their pussies. Of course, they hustled down to the club where I was waiting and ready for their sex.

MUST BE 18 TO CALL
888-597-2739
This scene has left us speechless... and quite horny

MOMMY NEEDS YOUR COCK!
1-888
666
LOLA
5 6 5 2
HOT & BORED!
18+ BL007

1-800
853
TAMI
8 2 6 4
SO THICK AND TENDER
WET & READY!
18+ BL010

I was a Porn Star in the 80's...
now in my 40's I still love to
1-888-599
BANG
2 2 6 4
ALL NIGHT!
18+ BL008
Nothing beats HORNY MILF Group Sex!
1-800-915 4-ORGY
6 7 4

KINKY SLUTS!
ANYTHING GOES!
1-888
712
10N1
6 6
ALL LIVE!
18+ BL014

HOT ORIENTAL ORAL!
ME WANT TO SUCK & FUCK!
1-800
761
ASIA
2 7 4 2
18+ BL004

XXX ANAL FETISH!
1-888-220
4ASS
2 7 7
Dirty Cheating Housewives!
1-888-833
LUST
5 8 7 8
18+ BL002

SUBMISSIVE SLUTS
1-888-675
6969
HARDCORE DOMINATION
1-888-202
2238
HOT AND HORNY GIRLS
1-888-948
9444
18+

CALL NOW!
1-888
666-LOLA
5 6 5 2
ARE YOU READY TO BLAST?!!
1-888-67
EAT-ME
3 2 8 6 3
1-888-967
LOVE
5 6 8 3
1-888-675
6969
18+ BL016

LEG FETISH
NYLONS, STOCKINGS, FOOT & TOE
1-877
995
KINK
5 4 6 5

Just one taste...
1-888-690
LICK
5 4 2 5
and you'll be
HOOKED!
ALL YOU NEED IS
1-888-967-LOVE
5 6 8 3
18+ BL012

18+ BL015

CUMMING SOON
...FOR YOU!
"I've had 99 cocks inside me over the past 20 years. I want YOU to be my 100th!"
CALL NOW
1-800-607-4HER
4 3 7
ALL NEW! TSTV SUCKLINE
1-888-393-ORAL
6 7 2 5
18+ BL018

ASS TO MOUTH ADDICTS!
EXTREMELY TIGHT HOLES!
1-888-220-4ASS
2 7 7
1-888
JUICY PUSSY!
770-CUNT
2 8 6 8
1-888
4-FINGER ACTION!
599-BANG
2 2 6 4

CALL ME!
1-888
826-KISS
5 4 7 7
HUBBY'S AWAY AND I'M BORED
Love to Suck & Fuck!
1-888-967
LOVE
5 6 8 3
18+ BL013

KINKY SLUTS!
ANYTHING GOES!
1-888
712
10N1
6 6
ALL LIVE!
18+ BL014

I'm 41 and Still A Complete
1-888-356-SLUT
7 5 8 8
So Wet!
So Soft!
So Hot
I WANT YOU
TO TASTE MY
1-888-595
TWAT
8 9 2 8
Fuck My Deep
Cleavage!
1-888-TITS-855
8 4 8 7
18+ BL006

Just one taste...
1-888-690
LICK
5 4 2 5
and you'll be
HOOKED!
ALL YOU NEED IS
1-888-967-LOVE
5 6 8 3
18+ BL012

1-800
607
4HER
4 3 7
THIS MOM
AIN'T A
COUGAR
SHE'S A
TIGER!
LEARN FROM
THE BEST!
JERK OFF WITH MY PANTYHOSE
& CUM ON MY THIGHS!
1-888
664-LEGS
5 3 4 7
18+ BL009

HOT ORIENTAL ORAL!
ME WANT TO
SUCK &
FUCK!
1-800
761
ASIA
2 7 4 2
18+ BL004

18+ ONLY
HEY BABY, LET'S GET IT ON...
...make it quick,
my husband could
be home soon!
1-888-59
SCREW
CALL NOW FOR SOME
HOT GRANNY ASS ACTION
1-888-833
LUST
STICK IT ALL THE WAY IN!

MY BALLS ACHE
FOR YOU!
1-888
676
DICK
3 4 2 5
1-ON-1 HARDCORE ACTION!
1-888-673-8777
GIVE ME SUM HOT CUM!
1-877-844-SUCK
7 8 2 5
18+ BL005

FOLLOW ME

1-800 BIG-TITS

2 4 4 8 4 8 7

TELL ME WHAT U WANT & I'LL GIVE IT 2 YOU, BABY!

AS LOW AS 89¢ PER MIN!

1-800-TO-WHORE

8 6 9 4 6 7 3

WE ACCEPT SPECTRUM CARD! PRICES START AT 89 CENTS & RANGE UP TO $5.99 PER MINUTE, DEPENDING ON MENU SELECTION. SURCHARGES / CONNECTION FEE MAY APPLY. ADULTS 18+ ONLY.

B19_BLAIR